

NOTICE!!

These documents have been scanned!

Do not place un-scanned documents beneath this notice!

Do not remove this notice from this file!

GPO Jacket No. 560-102
Print Order 61540
Rise Business Services, LLC
Job=AZ15 5/10/2019



Box Number= AZ15037



Claim Begin-End: AMC424761-AMC424761

1 Initial Receipt



AZ15037-5 AMC424574-AMC425094

United States Department of the Interior
Bureau of Land Management
 PHOENIX DISTRICT OFFICE
 21605 N. 7TH AVENUE
 PHOENIX, AZ 85027 -0000
 Phone: 623/580-5500

Receipt

No: 3056827

Transaction #: 3147704	
Date of Transaction: 06/16/2014	
CUSTOMER:	
RYAN MYERS PO BOX 928 MAYER, AZ 86333-0928 US	

LINE #	QTY	DESCRIPTION	REMARKS	UNIT PRICE	TOTAL
1	1.00	LOCATABLE MINERALS / LOCATABLE MINERALS-SUSPENSE / PENDING ADJUDICATION-ONE WEEK ONLY	AMC424761	- n/a -	10.00
TOTAL:					\$10.00

PAYMENT INFORMATION			
1	AMOUNT:	10.00	POSTMARKED: 06/13/2014
	TYPE:	CHECK	RECEIVED: 06/16/2014
	CHECK NO:	21969567832	
	NAME:	MEYERS, RYAN PO BOX 928 MAYER AZ 86333-0928 US	

REMARKS

This receipt was generated by the automated BLM Collections and Billing System and is a paper representation of a portion of the official electronic record contained therein.

*Amendment for
AMC 424761*

United States Department of the Interior
Bureau of Land Management
 LANDS/RECREATION & PLANNING
 ONE N CENTRAL AVE
 PHOENIX, AZ 85004 -2203
 Phone: 602-417-9200

ENTERED
 SEP 25 2013
 BY: *[Signature]*

Receipt

No: 2872587

Transaction #: 2958615	
Date of Transaction: 09/03/2013	
CUSTOMER:	
RYAN MYERS PO BOX 928 MAYER, AZ 86333-0928 US	

LINE #	QTY	DESCRIPTION	REMARKS	UNIT PRICE	TOTAL
1	1.00	LOCATABLE MINERALS / MINING CLAIMS- NEW, UNADJUD, ONE OR MORE AUTH NOS / NEW MINING CLAIM LOCATION FEE \$34 CASES: AMC424761/\$34.00		- n/a -	34.00
2	1.00	LOCATABLE MINERALS / MINING CLAIMS- NEW, UNADJUD, ONE OR MORE AUTH NOS / NEW MINING CLAIM MAINT FEE \$140 CASES: AMC424761/\$140.00		- n/a -	140.00
3	1.00	LOCATABLE MINERALS / MINING CLAIMS- NEW, UNADJUD, ONE OR MORE AUTH NOS / NEW MINING CLAIM PROCESSING FEE \$15 CASES: AMC424761/\$15.00		- n/a -	15.00
TOTAL:					\$189.00

PAYMENT INFORMATION			
NOTE: Items will appear on credit card statement as "Bureau of Land Mgmt CO".			
1	AMOUNT:	189.00	POSTMARKED: N/A
	TYPE:	CREDIT CARD	RECEIVED: 09/03/2013
	NAME:	MYERS, RYAN PO BOX 928 MAYER AZ 86333-0928 US	
	CARD NO:	XXXXXXXXXXXX9648	AUTH CODE: 113036
	NAME ON CARD:	RYAN A MYERS	
	EXPIRES:	11/2016	
	SIGNATURE:		

REMARKS

This receipt was generated by the automated BLM Collections and Billing System and is a paper representation of a portion of the official electronic record contained therein.

NOTICE!!

These documents have been scanned!

Do not place un-scanned documents beneath this notice!

Do not remove this notice from this file!

GPO Jacket No. 560-102
Print Order 61540
Rise Business Services, LLC
Job=AZ15 5/10/2019



Box Number= AZ15037



Claim Begin-End: AMC424761-AMC424761

2 Correspondence



AZ15037-5

AMC424574-AMC425094



United States Department of the Interior



BUREAU OF LAND MANAGEMENT

Arizona State Office

One North Central Avenue, Suite 800

Phoenix, Arizona 85004-4427

www.blm.gov/az/

MAY 21 2014

In Reply Refer To:

3800 (9310) RE

AMC424761

CERTIFIED MAIL - RETURN RECEIPT REQUESTED No. 7013 2250 0000 8720 6418

NOTICE

FRANK COBB

RYAN MYERS

P.O. BOX 928

MAYER, AZ 86333-0928

:
:
:

This Notice Affects the Claims
Shown in the Block Below.

AMC424761

GRIZZLY #2

Mining Claim Location Notice(s) – Amendment(s) Required

Pursuant to Title 43 Code of Federal Regulations (CFR) 3832.1, this office received your notices of location for recording mining claims. In accordance with 43 CFR 3832.12, the claims listed above cannot be accepted as filed and must be amended as noted below.

The dimensions of the placer mining claims listed above are not in conformance with the U.S. Public Land Survey System and its rectangular subdivisions. For example, using the rectangular survey system, the correct dimensions for a 20 acre placer claim would be 1320 x 660, and a 40 acre claim would be 1320 x 1320.

In accordance with 43 CFR 3832.12(c) (1) You must describe placer claims by aliquot part and complete lots using the U.S. Public Land Survey System and its rectangular subdivisions except when placer claims are (i) On unsurveyed Federal lands; (ii) Gulch or bench placer claims; or (iii) Bounded by other mining claims or nonmineral lands. If one of these situations exists you must describe the lands by protracted survey or by metes and bounds.

The amendment must provide one of the following:

1. Identify which situation exists to allow a placer to be located by metes and bounds and provide a metes and bounds description; or

Amendment rec'd 6-19-14
Exam'd 6-20-14
RE 6-23-14

SENDER: COMPLETE THIS SECTION

- Complete items 1, 2, and 3. Also complete item 4 if Restricted Delivery is desired.
- Print your name and address on the reverse so that we can return the card to you.
- Attach this card to the back of the mailpiece, or on the front if space permits.

1. Article Addressed to:

FRANK COBB
 RYAN MYERS
 P.O. BOX 928
 MAYER, AZ 86333-0928
 9310/RE/AMC424761

2. Article Number

(Transfer from service label)

COMPLETE THIS SECTION ON DELIVERY

A. Signature

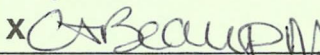
 Agent Addressee

B. Received by (Printed Name)

RECEIVED
 BLM AZ STATE OFFICE

C. Date of Delivery

D. Is delivery address different from item 1? Yes

If YES, enter delivery address below:

 No

2014 MAY 28 P 2:57

PHOENIX, ARIZONA

3. Service Type

 Certified Mail® Priority Mail Express™ Registered Return Receipt for Merchandise Insured Mail Collect on Delivery

4. Restricted Delivery? (Extra Fee)

 Yes

7013 2250 0000 8720 6418

UNITED STATES POSTAL SERVICE



First-Class Mail
Postage & Fees Paid
USPS
Permit No. G-10

- Sender: Please print your name, address, and ZIP+4® in this box•

U.S. DEPARTMENT OF THE INTERIOR
BUREAU OF LAND MANAGEMENT
ARIZONA STATE OFFICE
ONE NORTH CENTRAL AVENUE, SUITE 800
PHOENIX, AZ 85004-4427

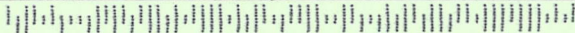

2. Locate the mining claim using the U.S. Public Land Survey System and its rectangular subdivisions and describe the mining claim by aliquot parts and complete lots.

When amending a claim, you cannot take in any new ground. If the claim is to be described by aliquot parts and complete lots, this may result in a claim that contains significantly less acreage than was originally located. If you wish to retain the same acreage, you may want to relocate the claim(s) correctly, rather than amend the incorrectly located claim(s).

There is a \$10 BLM processing fee for each amendment. We must receive the amendments within 30 days of your receipt of this notice. If the amendments are not received within the 30-day timeframe the mining claims will be declared null and void.

If additional information is required, please contact Rod Ebert at 602-417-9397. Please include your AMC serial number(s) on all correspondence.

Sincerely,



Rebecca Heick
Group Administrator
Lands and Minerals

NOTICE!!

These documents have been scanned!

Do not place un-scanned documents beneath this notice!

Do not remove this notice from this file!

GPO Jacket No. 560-102
Print Order 61540
Rise Business Services, LLC
Job=AZ15 5/10/2019



Box Number= AZ15037



Claim Begin-End: AMC424761-AMC424761

3 Transfers



AZ15037-5

AMC424574-AMC425094

DOORS ARE OPEN

NO DOCUMENTS TO

NOTICE!!

These documents have been scanned!

Do not place un-scanned documents beneath this notice!

Do not remove this notice from this file!

GPO Jacket No. 560-102
Print Order 61540
Rise Business Services, LLC
Job=AZ15 5/10/2019



Box Number= AZ15037



Claim Begin-End: AMC424761-AMC424761

4 Miscellaneous



AZ15037-5

AMC424574-AMC425094

DOORS ARE OPEN

NO DOCUMENTS TO GO

NOTICE!!

These documents have been scanned!

Do not place un-scanned documents beneath this notice!

Do not remove this notice from this file!

GPO Jacket No. 560-102
Print Order 61540
Rise Business Services, LLC
Job=AZ15 5/10/2019



Box Number= AZ15037



Claim Begin-End: AMC424761-AMC424761

5 Annual Filings



AZ15037-5

AMC424574-AMC425094

DEPARTMENT OF THE INTERIOR
BUREAU OF LAND MANAGEMENT
MINING CLAIMS

Run Date/Time: 9/11/2018

MC Maintenance Fees Paid Through the BLM Pay Portal
(by Date Paid)

Page 107 Of 723

CBS Receipt: 4242196

Printed For Lead File # AMC424761

Agency Tracking ID: 1534978077

Assessment Year: 2019

Paid On: 8/22/2018

Number of BLM Serial Nr: 3

Total Amount Paid: \$465.00

Claim Name	BLM Serial No	Lead File No	Amount Paid
GRIZZLY #2	AMC424761	AMC424761	\$155.00
TURKEY MAN	AMC429350	AMC429350	\$155.00
TURKEY MAN 2	AMC430258	AMC430258	\$155.00

United States Department of the Interior
Bureau of Land Management
 BUSINESS & SUPPORT SVCS DIV
 ONE N CENTRAL AVE SUITE 800
 PHOENIX, AZ 85004 -4427
 Phone: 602-417-9200

Receipt

No: 4242196

Transaction #: 4357626	
Date of Transaction: 08/22/2018	
CUSTOMER:	
RYAN MYERS PO BOX 928 MAYER,AZ 86333 US	

LINE #	QTY	DESCRIPTION	REMARKS	UNIT PRICE	TOTAL
1	1.00	LOCATABLE MINERALS / MINING CLAIMS- NOT NEW-UNADJUD,ONE AUTH NO. ONLY / MINING CLAIM MONEY RECEIVED CASES: AMC424761/\$465.00		- n/a -	465.00
TOTAL:					\$465.00

PAYMENT INFORMATION				
NOTE: Items will appear on credit card statement as "BLM O Mining Claim".				
1	AMOUNT:	465.00	POSTMARKED:	N/A
	TYPE:	CREDIT CARD	RECEIVED:	08/22/2018
	NAME:	RYAN MYERS PO BOX 928 MAYER AZ 86333 US		
	CARD NO:	XXXXXXXXXXXX4763	AUTH CODE:	373611
	NAME ON CARD:	RYAN MYERS		
	SIGNATURE:			

REMARKS

This receipt was generated by the automated BLM Collections and Billing System and is a paper representation of a portion of the official electronic record contained therein.

Run Date: 08/28/17

Run Time: 12:44 PM

**DEPARTMENT OF THE INTERIOR
BUREAU OF LAND MANAGEMENT
MINING CLAIMS**

MC Maintenance Fees Paid Through the BLM Pay Portal

CBS Receipt: 3953884

Printed For Lead File # AMC424761

Agency Tracking ID: 1503461469

Assessment Year: 2018

Number of BLM Serial Nr: 3

Paid On: 08/22/2017

Total Amount Paid: \$465.00

Claim Name	BLM Serial No	Lead File No	Amount Paid
GRIZZLY #2	AMC424761	AMC424761	\$155.00
TURKEY MAN	AMC429350	AMC429350	\$155.00
TURKEY MAN 2	AMC430258	AMC430258	\$155.00

United States Department of the Interior
Bureau of Land Management
 BUSINESS & SUPPORT SVCS DIV
 ONE N CENTRAL AVE SUITE 800
 PHOENIX, AZ 85004 -4427
 Phone: 602-417-9200

Receipt

No: 3953884

Transaction #: 4063632	
Date of Transaction: 08/23/2017	
CUSTOMER:	
	RYAN MYERS P.O BOX 928 MAYER, AZ 86333 US

LINE #	QTY	DESCRIPTION	REMARKS	UNIT PRICE	TOTAL
1	1.00	LOCATABLE MINERALS / MINING CLAIMS- NOT NEW-UNADJUD, ONE AUTH NO. ONLY / MINING CLAIM MONEY RECEIVED CASES: AMC424761/\$465.00		- n/a -	465.00
TOTAL:					\$465.00

PAYMENT INFORMATION			
NOTE: Items will appear on credit card statement as "BLM O Mining Claim".			
1	AMOUNT:	465.00	POSTMARKED: N/A
	TYPE:	CREDIT CARD	RECEIVED: 08/23/2017
	NAME:	RYAN MYERS P.O BOX 928 MAYER AZ 86333 US	
	CARD NO:	XXXXXXXXXXXX4763	AUTH CODE: 109144
	NAME ON CARD:	RYAN MYERS	
	EXPIRES:	05/2020	
	SIGNATURE:		

REMARKS

This receipt was generated by the automated BLM Collections and Billing System and is a paper representation of a portion of the official electronic record contained therein.

Run Date: 09/09/16

Run Time: 05:54 AM

**DEPARTMENT OF THE INTERIOR
BUREAU OF LAND MANAGEMENT
MINING CLAIMS**

MC Maintenance Fees Paid Through the BLM Pay Portal

CBS Receipt: 3643499

Printed For Lead File # **AMC424761**

Agency Tracking ID: 1472234385

Assessment Year: 2017

Number of BLM Serial Nr: 3

Paid On: 08/26/2016

Total Amount Paid: \$465.00

Claim Name	BLM Serial No	Lead File No	Amount Paid
GRIZZLY #2	AMC424761	AMC424761	\$155.00
TURKEY MAN	AMC429350	AMC429350	\$155.00
TURKEY MAN 2	AMC430258	AMC430258	\$155.00

United States Department of the Interior
Bureau of Land Management
 BUSINESS & SUPPORT SVCS DIV
 ONE N CENTRAL AVE SUITE 800
 PHOENIX, AZ 85004 -4427
 Phone: (602) 417-9200

Receipt

No: 3643499

Transaction #: 3747462	
Date of Transaction: 08/26/2016	
CUSTOMER:	
	RYAN MYERS P.O BOX 928 MAYER,AZ 86333 US

LINE #	QTY	DESCRIPTION	REMARKS	UNIT PRICE	TOTAL
1	1.00	LOCATABLE MINERALS / MINING CLAIMS- NOT NEW-UNADJUD,ONE AUTH NO. ONLY / MINING CLAIM MONEY RECEIVED CASES: AMC424761/\$465.00		- n/a -	465.00
TOTAL:					\$465.00

PAYMENT INFORMATION			
NOTE: Items will appear on credit card statement as "BLM O Mining Claim".			
1	AMOUNT:	465.00	POSTMARKED: N/A
	TYPE:	CREDIT CARD	RECEIVED: 08/26/2016
	NAME:	RYAN MYERS P.O BOX 928 MAYER AZ 86333 US	
	CARD NO:	XXXXXXXXXXXX9648	AUTH CODE: 154695
	NAME ON CARD:	RYAN MYERS	
	EXPIRES:	08/2020	
	SIGNATURE:		

REMARKS

This receipt was generated by the automated BLM Collections and Billing System and is a paper representation of a portion of the official electronic record contained therein.

Run Date: 09/08/15

Run Time: 09:20 AM

**DEPARTMENT OF THE INTERIOR
BUREAU OF LAND MANAGEMENT
MINING CLAIMS**

MC Maintenance Fees Paid Through the BLM Pay Portal

CBS Receipt: 3376770

Printed For Lead File # AMC424761

Agency Tracking ID: 1440520983

Assessment Year: 2016

Number of BLM Serial Nr: 3

Paid On: 08/25/2015

Total Amount Paid: \$465.00

Claim Name	BLM Serial No	Lead File No	Amount Paid
GRIZZLY #2	AMC424761	AMC424761	\$155.00
TURKEY MAN	AMC429350	AMC429350	\$155.00
TURKEY MAN 2	AMC430258	AMC430258	\$155.00

United States Department of the Interior
Bureau of Land Management
 BUSINESS & SUPPORT SVCS DIV
 ONE N CENTRAL AVE SUITE 800
 PHOENIX, AZ 85004 -4427
 Phone: (602) 417-9200

Receipt

No: 3376770

Transaction #: 3475011	
Date of Transaction: 08/25/2015	
CUSTOMER:	
RYAN MYERS P.O. BOX 928 MAYER, AZ 86333 US	

LINE #	QTY	DESCRIPTION	REMARKS	UNIT PRICE	TOTAL
1	1.00	LOCATABLE MINERALS / MINING CLAIMS- NOT NEW-UNADJUD, ONE AUTH NO. ONLY / MINING CLAIM MONEY RECEIVED CASES: AMC424761/\$465.00		- n/a -	465.00
TOTAL:					\$465.00

PAYMENT INFORMATION				
NOTE: Items will appear on credit card statement as "BLM O Mining Claim".				
1	AMOUNT:	465.00	POSTMARKED:	N/A
	TYPE:	CREDIT CARD	RECEIVED:	08/25/2015
	NAME:	RYAN MYERS P.O. BOX 928 MAYER AZ 86333 US		
	CARD NO:	XXXXXXXXXXXX9648	AUTH CODE:	164343
	NAME ON CARD:	RYAN MYERS		
	EXPIRES:	04/2018		
	SIGNATURE:			

REMARKS

This receipt was generated by the automated BLM Collections and Billing System and is a paper representation of a portion of the official electronic record contained therein.

Run Date: 08/27/14

34

Run Time: 10:10 AM

**DEPARTMENT OF THE INTERIOR
BUREAU OF LAND MANAGEMENT
MINING CLAIMS**

424761

MC Maintenance Fees Paid Through the BLM Pay Portal

CBS Receipt: 3109944

Agency Tracking ID: 1017098272

Assessment Year: 2015

Paid On : 08/22/2014

Number of BLM Serial Nr: 1

Total Amount Paid: \$155.00

Claim Name	BLM Serial No	Lead File No	Case Type	Amount Paid
GRIZZLY #2	AMC424761	AMC424761	384201	\$155.00

United States Department of the Interior
Bureau of Land Management
 BUSINESS & SUPPORT SVCS DIV
 ONE N CENTRAL AVE SUITE 800
 PHOENIX, AZ 85004 -4427
 Phone: (602) 417-9200

Receipt

No: 3109944

Transaction #: 3201639	
Date of Transaction: 08/22/2014	
CUSTOMER:	
RYAN MYERS P.O. BOX 928 MAYER, AZ 86333	

LINE #	QTY	DESCRIPTION	REMARKS	UNIT PRICE	TOTAL
1	1.00	LOCATABLE MINERALS / MINING CLAIMS- NOT NEW-UNADJUD, ONE AUTH NO. ONLY / MINING CLAIM MONEY RECEIVED CASES: AMC424761/\$155.00		- n/a -	155.00
TOTAL:					\$155.00

PAYMENT INFORMATION			
NOTE: Items will appear on credit card statement as "BLM O Mining Claim".			
1	AMOUNT:	155.00	POSTMARKED: N/A
	TYPE:	CREDIT CARD	RECEIVED: 08/22/2014
	NAME:	RYAN MYERS P.O. BOX 928 MAYER AZ 86333	
	CARD NO:	XXXXXXXXXXXX9648	AUTH CODE: 143090
	NAME ON CARD:	RYAN MYERS	
	EXPIRES:	04/2018	
	SIGNATURE:		

REMARKS

This receipt was generated by the automated BLM Collections and Billing System and is a paper representation of a portion of the official electronic record contained therein.

Claimants/Locate Contact information

Ryan Myers
P.O. Box 928
Mayer Az, 86333

Frank Cobb
17132 W. Cheryl Dr.
Waddell Az 85355

Changed
Re 6-19-14

2014 JUN 19 A 3:48
OFFICE

AMC 424761

Gps coordinat of four corner

NW corner - $34^{\circ}18'52.13''$ N, $112^{\circ}18'47.09''$ W

NE corner - $34^{\circ}18'52.30''$ N, $112^{\circ}18'39.77''$ W

SW corner - $34^{\circ}18'42.87''$ N, $112^{\circ}18'48.54''$ W

SE corner - $34^{\circ}18'42.56''$ N, $112^{\circ}18'40.67''$ W

RECEIVED
CLERK OF STATE OFFICE
2011 JUN 19 A 3:48
TUCSON, ARIZONA

NOTICE!!

These documents have been scanned!

Do not place un-scanned documents beneath this notice!

Do not remove this notice from this file!

GPO Jacket No. 560-102
Print Order 61540
Rise Business Services, LLC
Job=AZ15 5/10/2019



Box Number= AZ15037



Claim Begin-End: AMC424761-AMC424761

6 Location Notices-Amendments and Supporting Documents



AZ15037-5

AMC424574-AMC425094

MINING CLAIM STATUS REPORT

DATA ENTERED **SEP 25 2013**

Mined Checked by Ac
GEO Checked by Ac

LEAD SERIAL NUMBER AMC 424761 thru AMC _____

OF CLAIMS & TYPE

CHARGES

# _____	LODE	Location Fee @ \$34 =	\$ <u>34</u>
# <u>1</u>	PLACER	Processing Fee @ \$15 =	\$ <u>15</u>
# _____	ASSOCIATION PLACER	Maintenance Fee @ \$140 =	\$ <u>140</u>
# _____	MILL SITE	Overage (+)	\$ _____
# _____	TUNNEL SITE	Shortage (-)	\$ _____
		Other Fees	\$ _____
		TOTAL	\$ <u>189</u>

TOTAL CLAIM ACREAGE? ~~20~~ 16.06

OF LOCATORS? 2

DOCUMENTS RECEIVED VIA -

TIMELY FILED?

Over-the-Counter Mail Yes No

LEGAL DESCRIPTION - T 11N R 01W SEC 014
 T _____ R _____ SEC _____
 T _____ R _____ SEC _____
 T _____ R _____ SEC _____

BLM FOREST SERVICE FRESCOTT SUBJ TO PL 359: Yes No

WILDERNESS AREA: No Yes

SPLIT ESTATE - N/A SX PX SRHA OTHER

Proper Notice Filed if Located on SHRA Lands? N/A Yes No

RECONVEYED MINERALS ON BLM LANDS REQUIRE OPENING ORDERS FROM 1944 TO 1993 -

Open to Entry on: _____ N/A

COMMENTS/STATUS - VOID PARTIALLY VOID PVT MINERALS WITHDRAWN LANDS

OTHER NO: Signatures, statements, POA (Not needed b/c 16 acres)

What does AZ14 mean? I take it as section 14 RE/5-2 (2014)

Claimant acknowledges that portions of the following claims(s) site(s) may be void or voidable.

Printed Name of Claimant _____ Signature of Claimant _____

***** FINAL ADJUDICATION *****

DATE 1/8/2013 INITIALS RS

5/2/2014 RE

AHC1421701

Input Parameters for Geographic Report with Land

System Id = CR

Admin State = AZ

Geo State =

Casetype Begins With

Case Disp Txt = AUTHORIZED, CANCELLED, EXPIRED, PENDING, REJECTED, RELINQUISHED, VOID, WITHDRAWN

Mer Twp Rng = 14 0110N 0010W

Section = 014, 999

Mtrs =

Commodity =

Commodity Txt =

Pending Org =

Pend Org Decode =

Total Rows Returned: 0

UNSURVEYED TOWNSHIP 11 NORTH RANGE 1 WEST OF THE GILA AND SALT RIVER MERIDIAN, ARIZONA

PROTRACTION DIAGRAM NO 16 OFFICIALLY FILED 12/07/1959

YAVAPAI COUNTY
HASSAYAMPA FIELD OFFICE

STATUS OF PUBLIC DOMAIN
LAND AND MINERAL TITLES

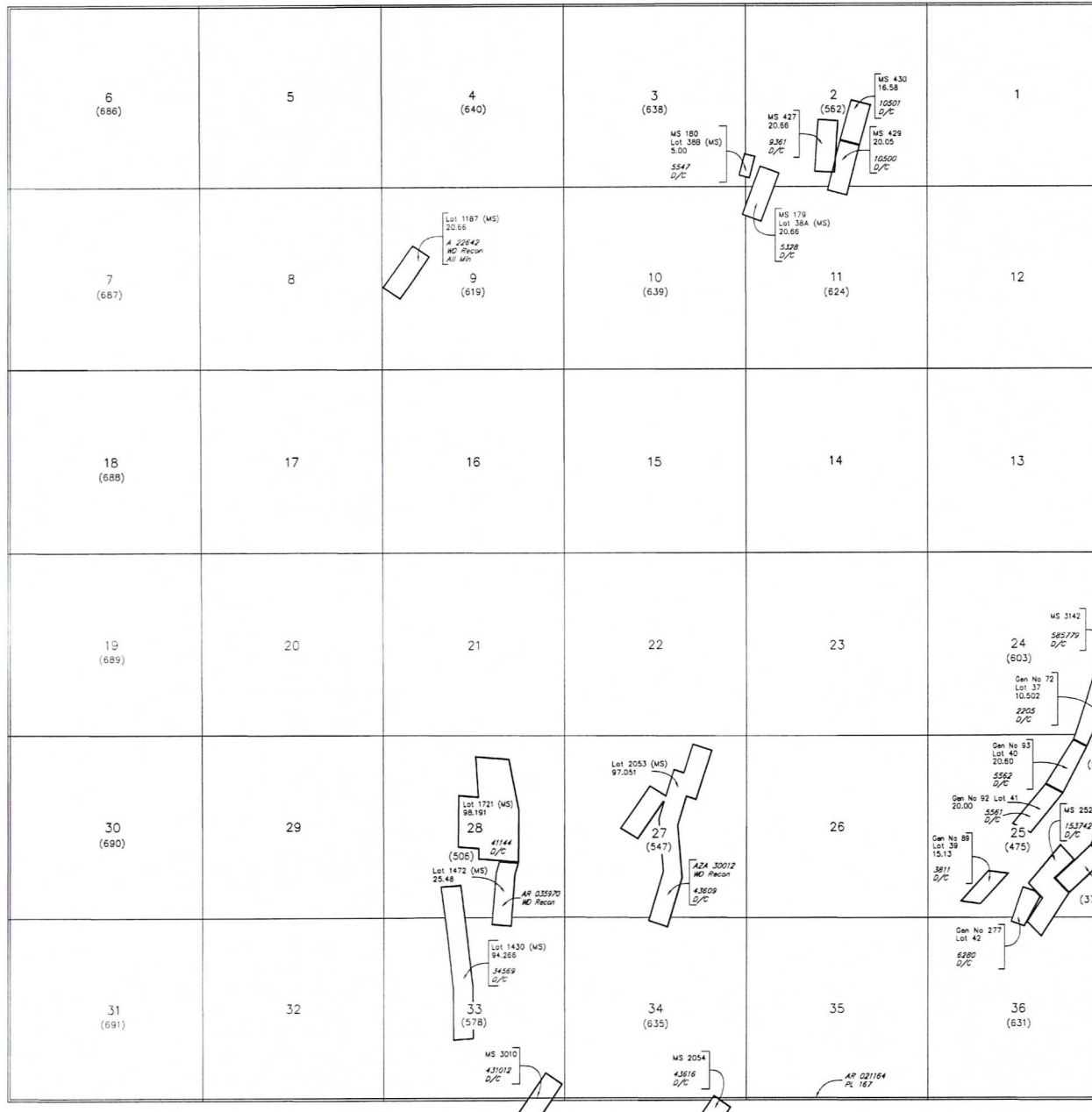

INDEX TO SEGREGATED TRACTS				
RESURVEY	ORIGINAL SURVEY			
TRACT NO	T	R	SEC	SUBDIVISION

FOR ORDERS AFFECTING DISPOSAL OR USE OF UNIDENTIFIED LANDS WITHDRAWN FOR CLASSIFICATION, MINERALS, WATER AND/OR OTHER PUBLIC PURPOSES, REFER TO INDEX OF MISCELLANEOUS DOCUMENTS.

- MDS 214 NE
- 215 NW
- 216 SW
- 217 SE

All Trs Included in Wal Prescott NF Proc 6 10/21/1899

NOTE - Mineral surveys MS 180, MS 427, MS 429, MS 430, MS 179, Lot 1721 (MS), Lot 1472 (MS) and Lot 1430 (MS) have been remapped using updated survey ties. The acreages in affected protracted sections have been estimated to reflect mineral survey relocations.

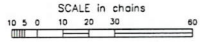

WARNING STATEMENT
This plot is the Bureau's Record of Title, and should be used only as a graphic display of the township survey data. Records herein do not reflect title changes which may have been affected by lateral movements of rivers or other bodies of water. Refer to the cadastral surveys for official survey information.

CURRENT TO	JK	GSR Mer
12-11-2008	ACAD	T 11 N
		R 1 W

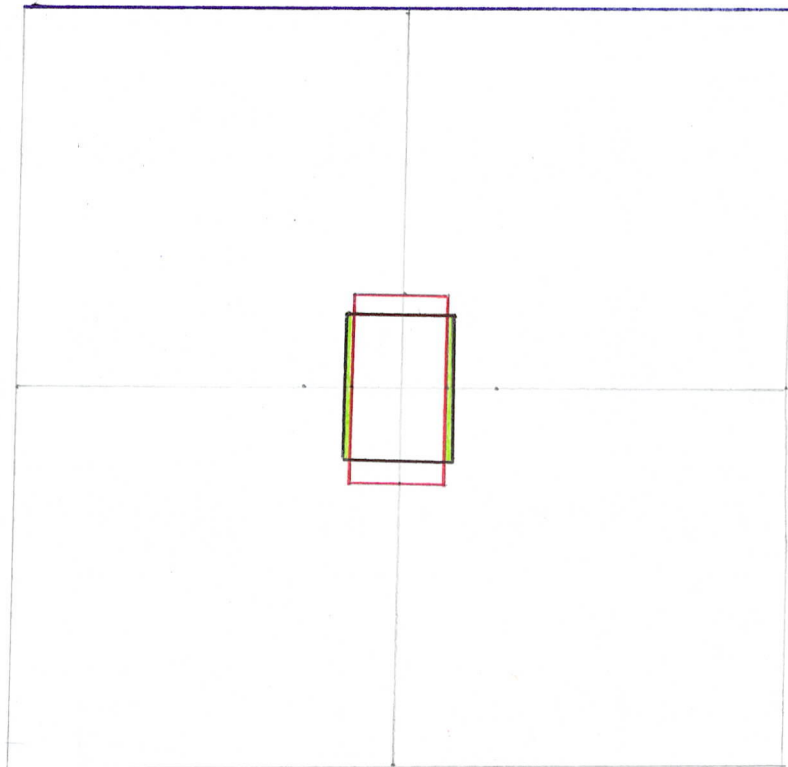

— Aliquet Part description outline.

— Mining Claim (approximation)

— Deletion (approximation)

$$\begin{array}{r}
 80 \cancel{5280} \\
 66 \overline{) 1000} \\
 \underline{66} \\
 340
 \end{array}$$

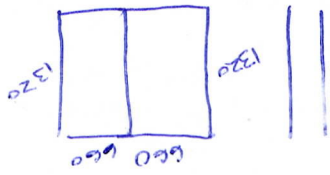

Ryan Myers
P.O. Box 928
Mayer AZ 86333

Amendment

LOCATION NOTICE FOR ~~PLACER~~ MINING CLAIM

NOTICE IS HEREBY GIVEN that the Golden Grizzly #2
AMC424761 placer mining claim has been located by
Ryan Myers whose current mailing
address is P.O. Box 928 Mayer Az,
86333

BLM
Date
Stamp

2014 JUN 19 A 3:48
BLM STATE OFFICE
MAYER, ARIZONA

The general course of this claim is North to South and it is situated in
Yavapai
County, Arizona.

This claim is 1000 feet in length and 660 feet in width. This claim runs from the
location monument on which this location notice is posted approximately 300 feet in a South
direction to the South end line and 660 feet in a West direction to the West end line.
This claim is marked by four monuments, one at each corner of the claim.

The location monument on which this notice is posted is situated within Section A212 Township
11 N, Range 1 W, Gila Salt River Base and Meridian, Arizona. This claim encompasses
portions of the following legal subdivision(s) if located by legal subdivision or the following quarter section (s),
section (s), Township (s) and Range (s) _____

_____, Gila Salt River Base and Meridian, Arizona.

The locality of this claim with reference to some natural object or permanent monument and additional
information (if any) concerning its locality are as follows: Claim starts where
Forest Trail 202 crosses Bear Creek and runs
approx. 1200ft. down stream

DATED AND POSTED on the ground this 2nd day of September, 2013.
LOCATOR (s) [Signature], Frank Fisher II

AMC424761

ENTERED
JUN 20 2014
BY: [Signature]

Form MCF102
Revised July 2005

MINING CLAIM MAP

Lode () Placer (X)

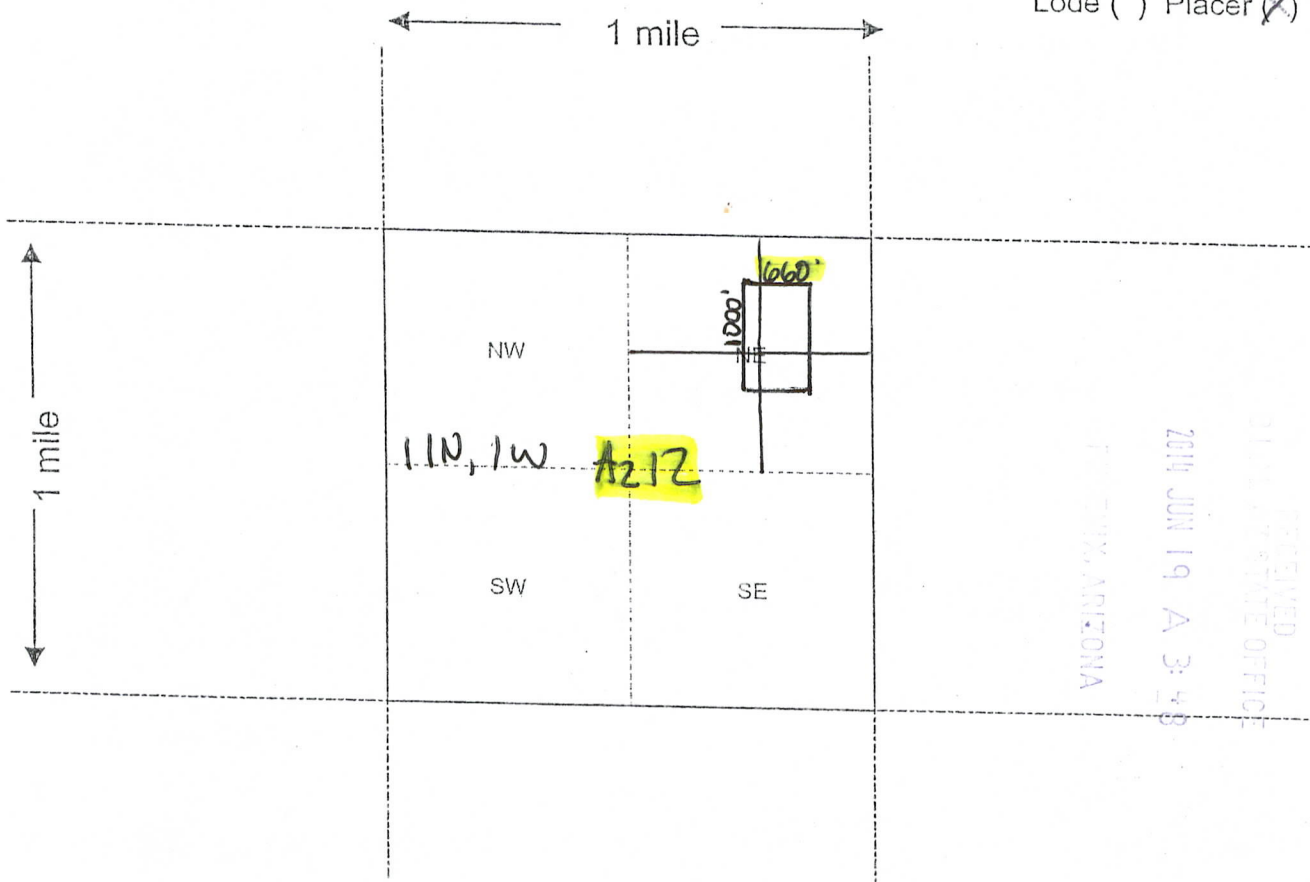

Scale: 1" = 2000 feet



1. The above map depicts the Golden Grizzly #2 mining claim, which is located in Section (s) A212, Township 11 N, Range 1 W, Gila and Salt River Base and Meridian, Yavapai County, Arizona.

2. The type of corner and location monuments used are as follows: 2" x 4" white P.V.C. posts with orange corners, "Registered Mining Claim" sign @ Monument.

3. The bearings and distances in degrees and feet between claim corners are as depicted on the map.

Form MCF100a
Revised July 2005

This form is available from the Arizona Department of Mines & Mineral Resources and may be reproduced.

AMC424761

RECEIVED
DEPARTMENT OF MINES & MINERAL RESOURCES
JUN 19 A 3:48
TUCSON, ARIZONA

ENTERED
SEP 25 2013
BY: km

LOCATION NOTICE FOR PLACER MINING CLAIM

NOTICE IS HEREBY GIVEN that the Golden
Grizzly #2 placer mining claim has been located by
Ryan Myers whose current mailing
address is P.O. Box 928 Mayer
Az 86333

RECEIVED
BLM, AZ STATE OFFICE
2013 SEP - 3 A 11: 35
PHOENIX, AZ
BLM
Date
Stamp

The general course of this claim is North to South and it is situated in
Yavapai County, Arizona.

This claim is 1,000 feet in length and 700 feet in width. This claim runs from the
location monument on which this location notice is posted approximately 300 feet in a South
direction to the South end line and 700 feet in a West direction to the West end line.
This claim is marked by four monuments, one at each corner of the claim.

The location monument on which this notice is posted is situated within Section A214, Township
11 N, Range 1 W, Gila Salt River Base and Meridian, Arizona. This claim encompasses
portions of the following legal subdivision(s) if located by legal subdivision or the following quarter section (s),
section (s), Township (s) and Range (s) _____
_____, Gila Salt River Base and Meridian, Arizona.

The locality of this claim with reference to some natural object or permanent monument and additional
information (if any) concerning its locality are as follows: Claim starts where
trail 202 crosses Bear Creek and runs approx
1700 ft. down stream from crossing.

DATED AND POSTED on the ground this 2nd day of September, 2013.

LOCATOR (s) Ryan Myers and Frank Cobb

Form MCF102
Revised July 2005

1104424761

ENTERED
SEP 11 2013

MINING CLAIM MAP

Lode () Placer ()

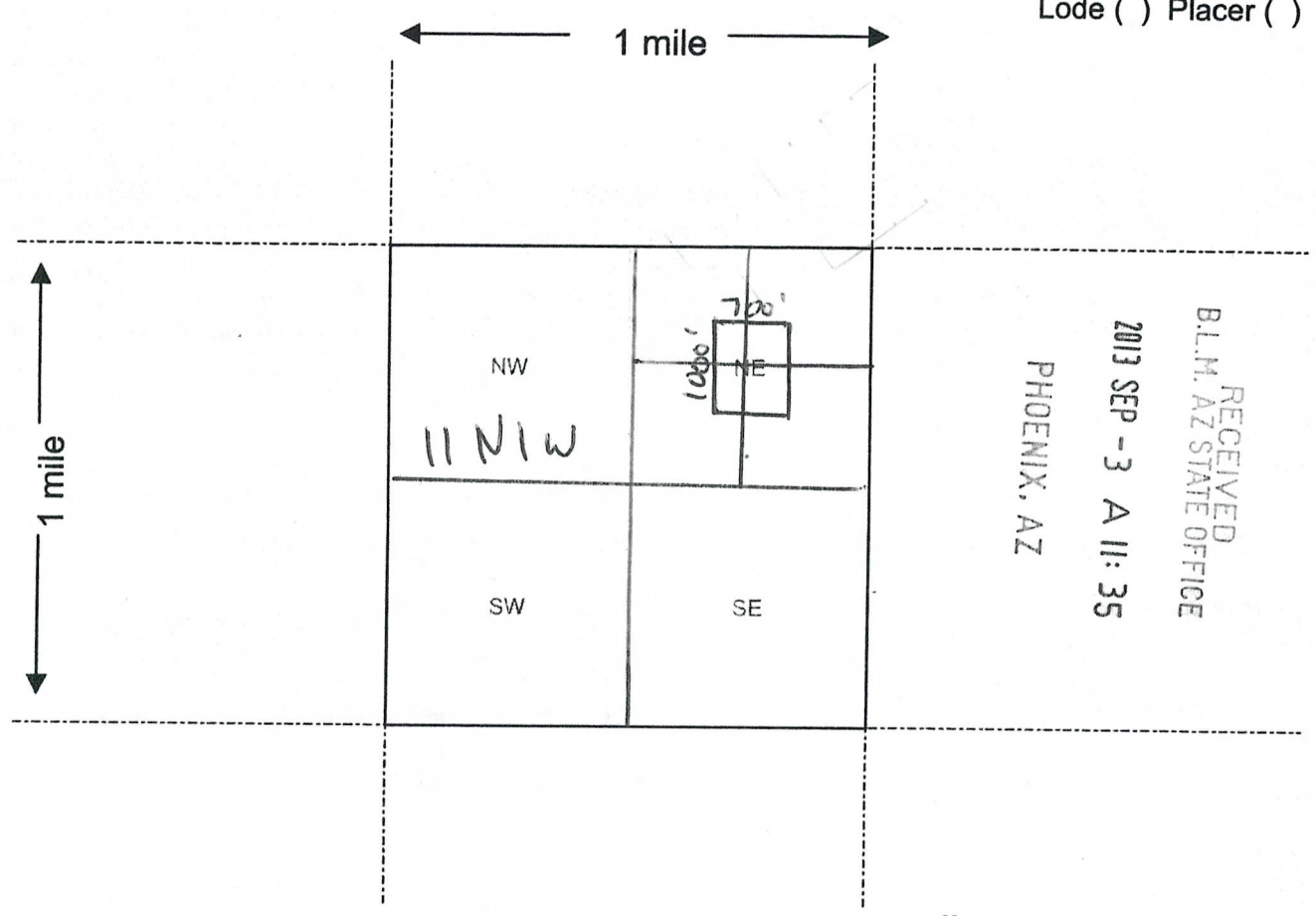

RECEIVED
B.L.M. AZ STATE OFFICE
2013 SEP -3 A 11:35
PHOENIX, AZ

AN0424761

Scale : 1" = 2000 feet



1. The above map depicts the Golden Grizzly mining claim, which is located in Section (s) AZ 14, Township 11 N, Range 1 W, Gila and Salt River Base and Meridian, Yavapai County, Arizona.

2. The type of corner and location monuments used are as follows: 2" white P.V.C. Posts w/ metal tags on corners; sign on pole for monument.

3. The bearings and distances in degrees and feet between claim corners are as depicted on the map.

Form MCF100a
Revised July 2005

Ryan Myers
P.O. Box 920
Mayer Az 86333

Frank Cobb
17132 W. Cheryl Dr.
Waddell Az 85355

AHC424761

RECEIVED
B.L.M. AZ STATE OFFICE

2013 SEP - 3 A 11: 35

PHOENIX, AZ

NW Corner - $34^{\circ}18'52.13''$ N, $112^{\circ}18'47.09''$ W

NE Corner - $34^{\circ}18'51.32''$ N, $112^{\circ}18'39.16''$ W

SW Corner - $34^{\circ}18'42.87''$ N, $112^{\circ}18'48.54''$ W

SE Corner - $34^{\circ}18'41.94''$ N, $112^{\circ}18'40.43''$ W

A110424761

RECEIVED
B.L.M. AZ STATE OFFICE

2013 SEP -3 A 11: 35

PHOENIX, AZ